

A/273 S2/161/2000  
 Planning Permit No. 16/2000  
**APPROVED**  
 SUBJECT TO THE CONDITIONS IN  
 THIS OFFICE LETTER  
 No. 11476/2000-26.9.2000  
 Date 26.9.2000  
 FOR MEMBER SECRETARY  
 CHENNAI METROPOLITAN  
 DEVELOPMENT AUTHORITY  
 CHENNAI - 600 008.

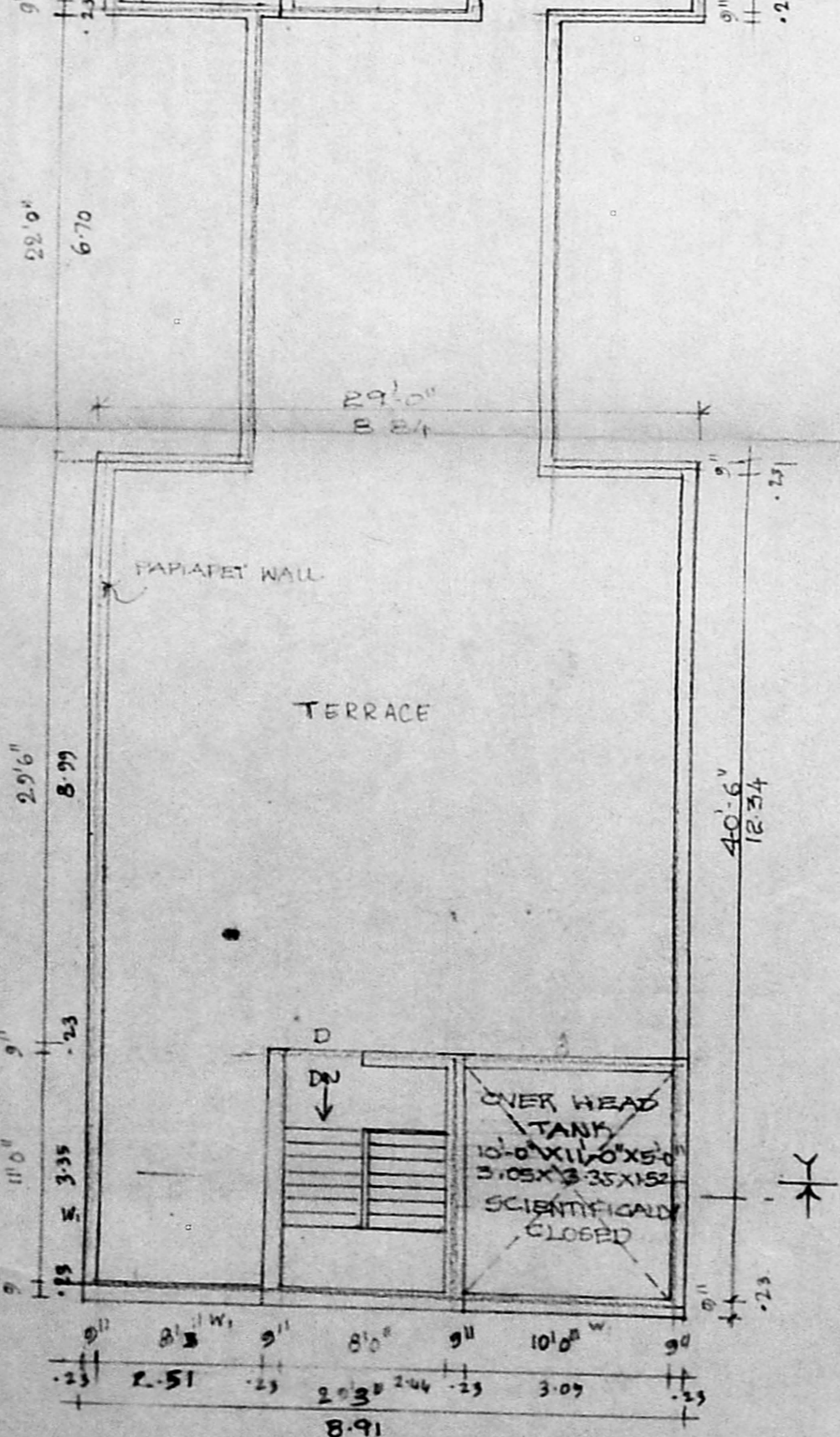

TERRACE PLAN

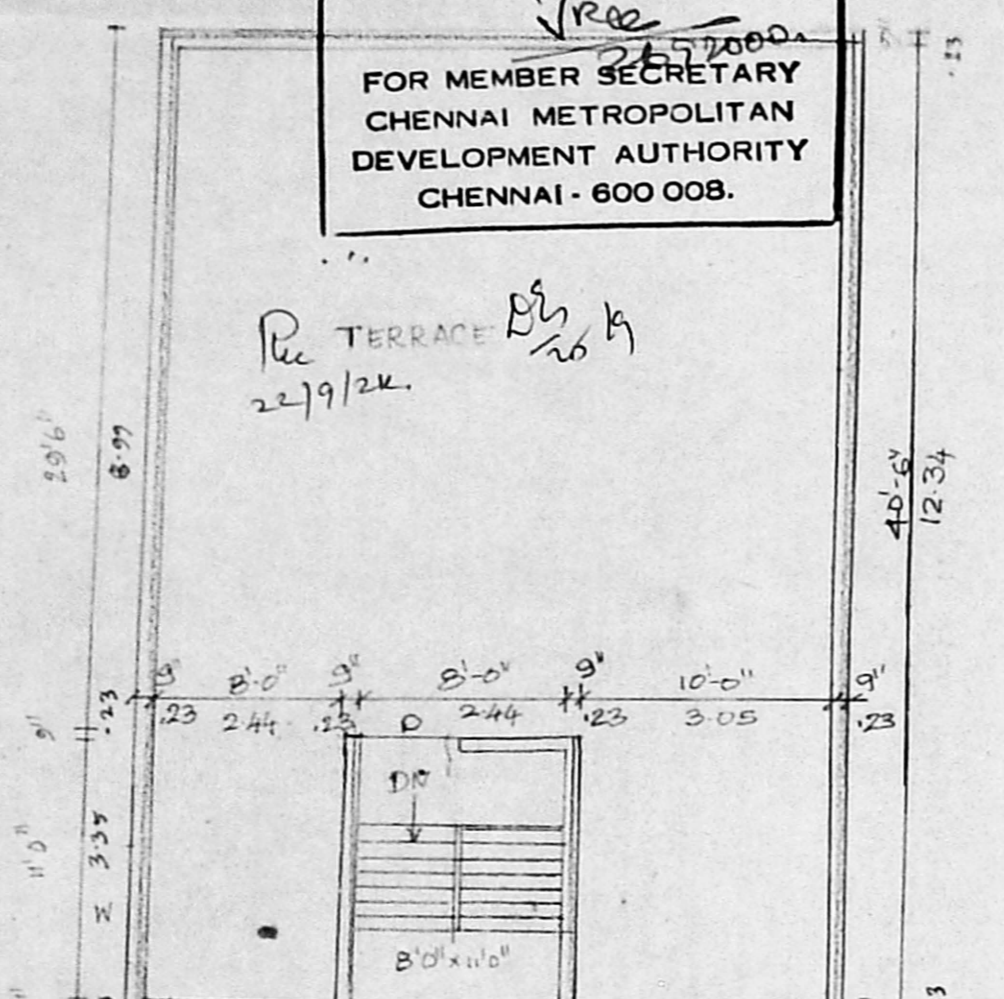
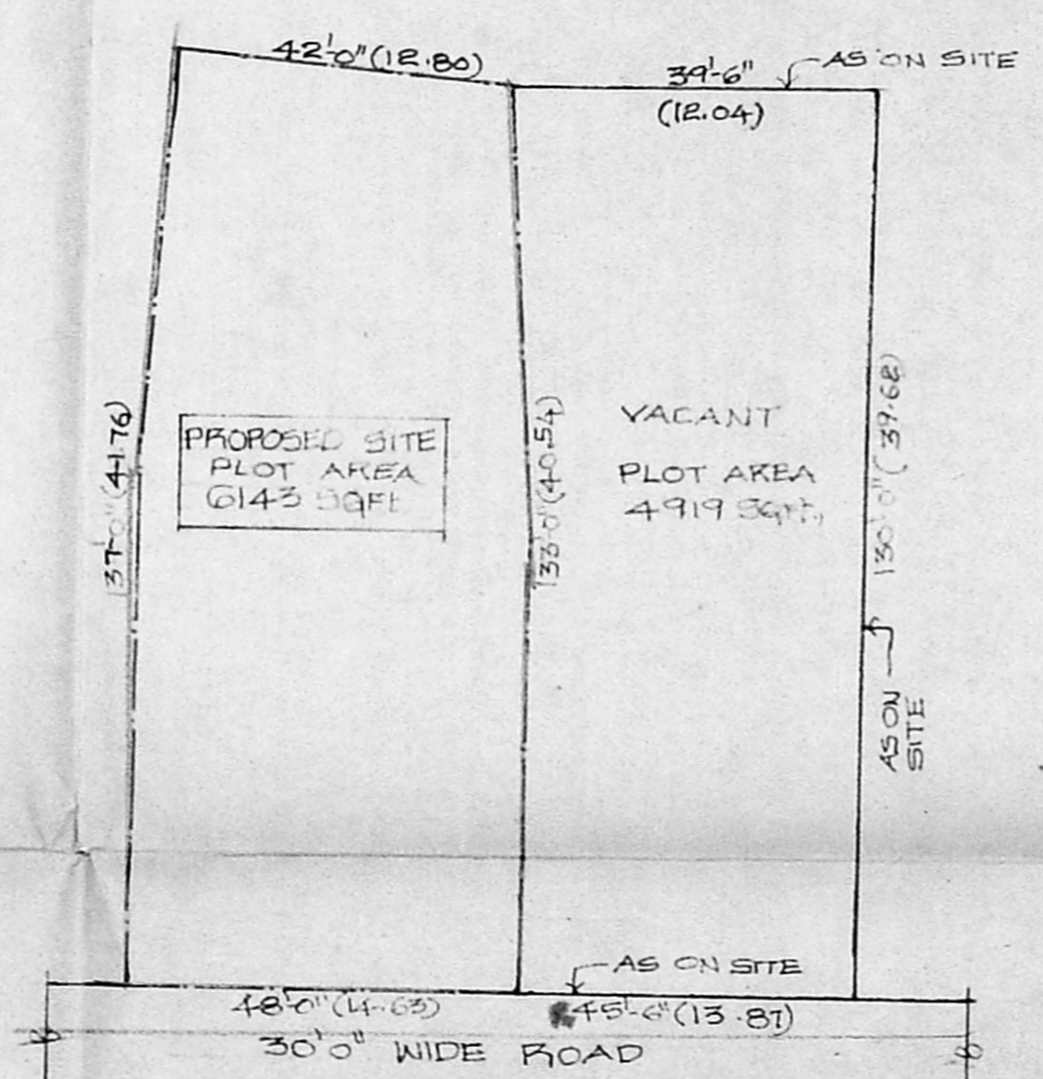

RESIDUARY PLOT DETAILS (NOT TO SCALE)

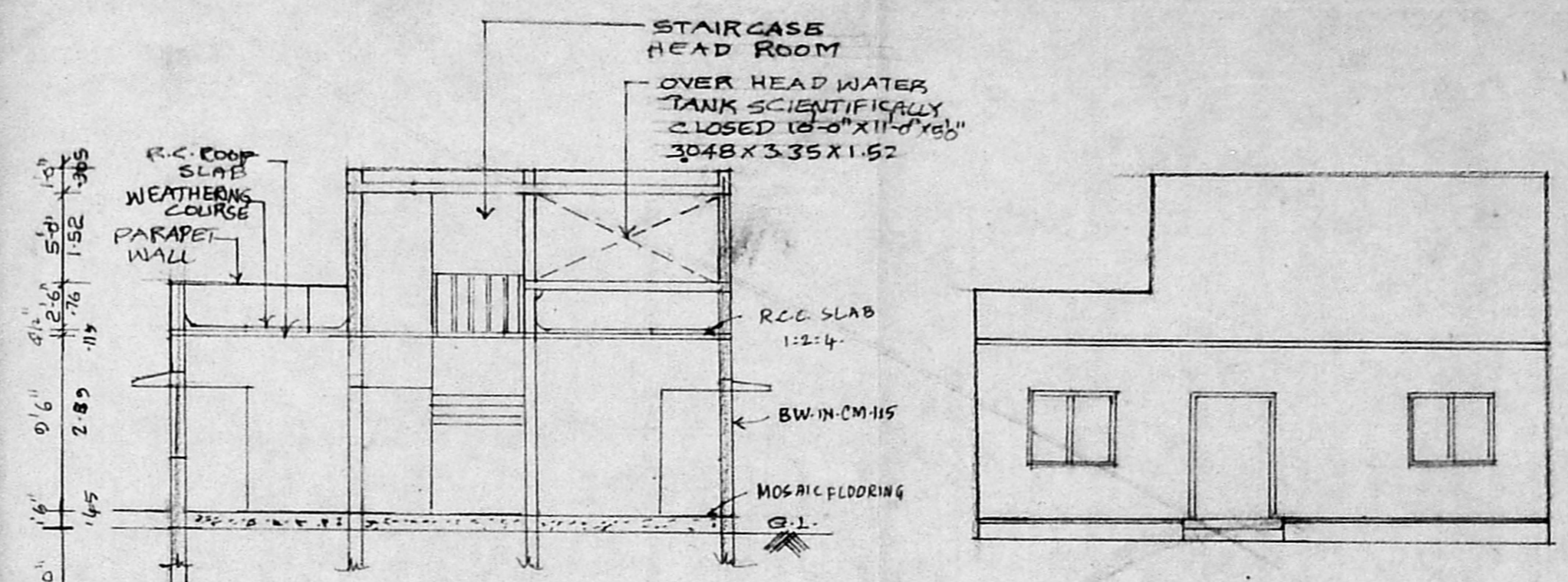

SECTION XY

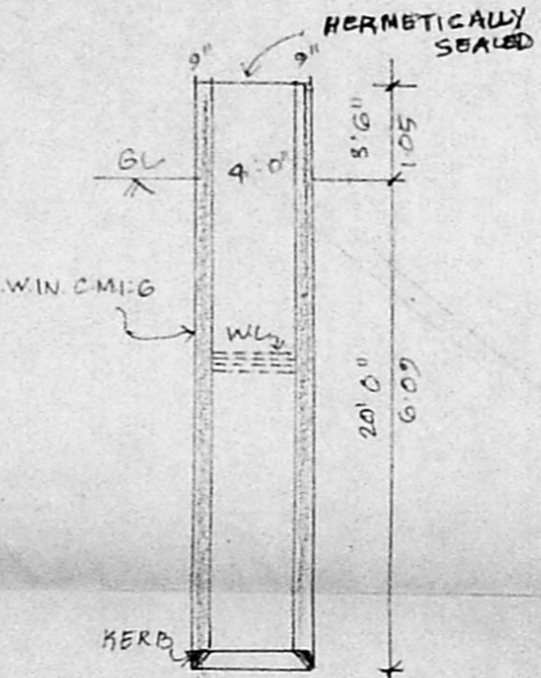

SECTION OF WELL

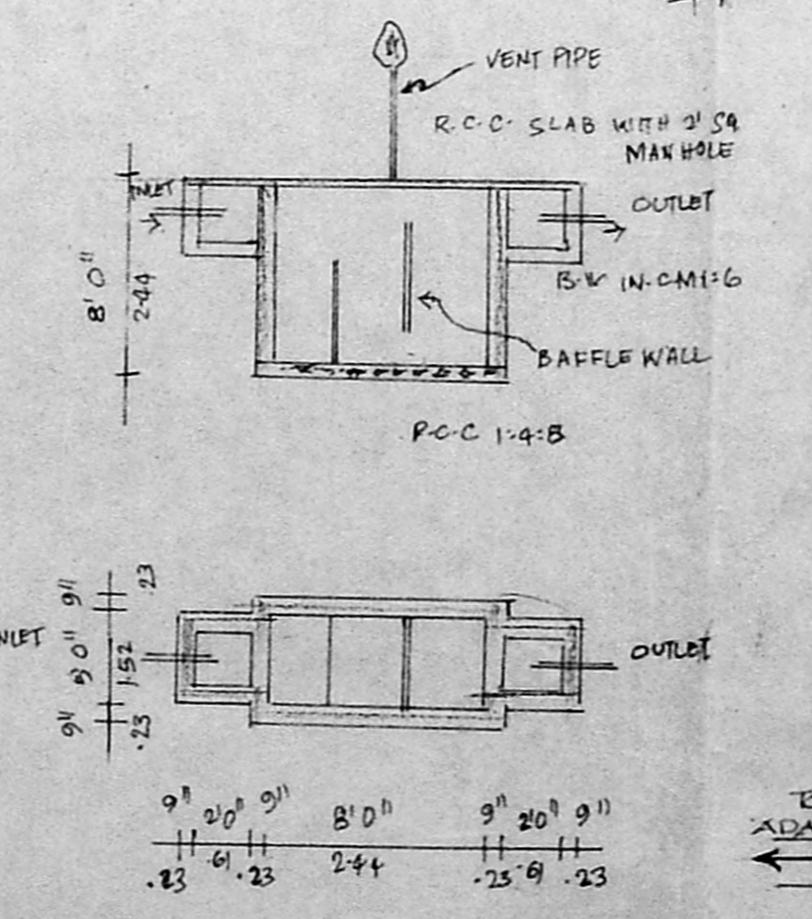

PLAN & SECTION OF SEPTIC TANK

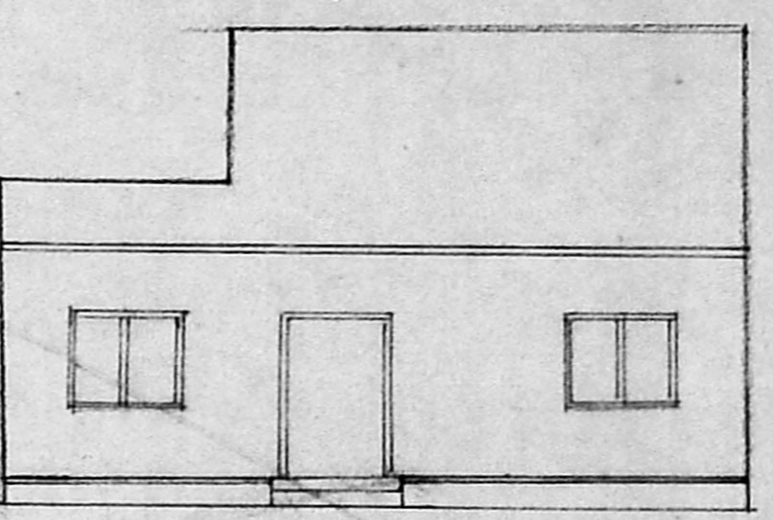

ELEVATION

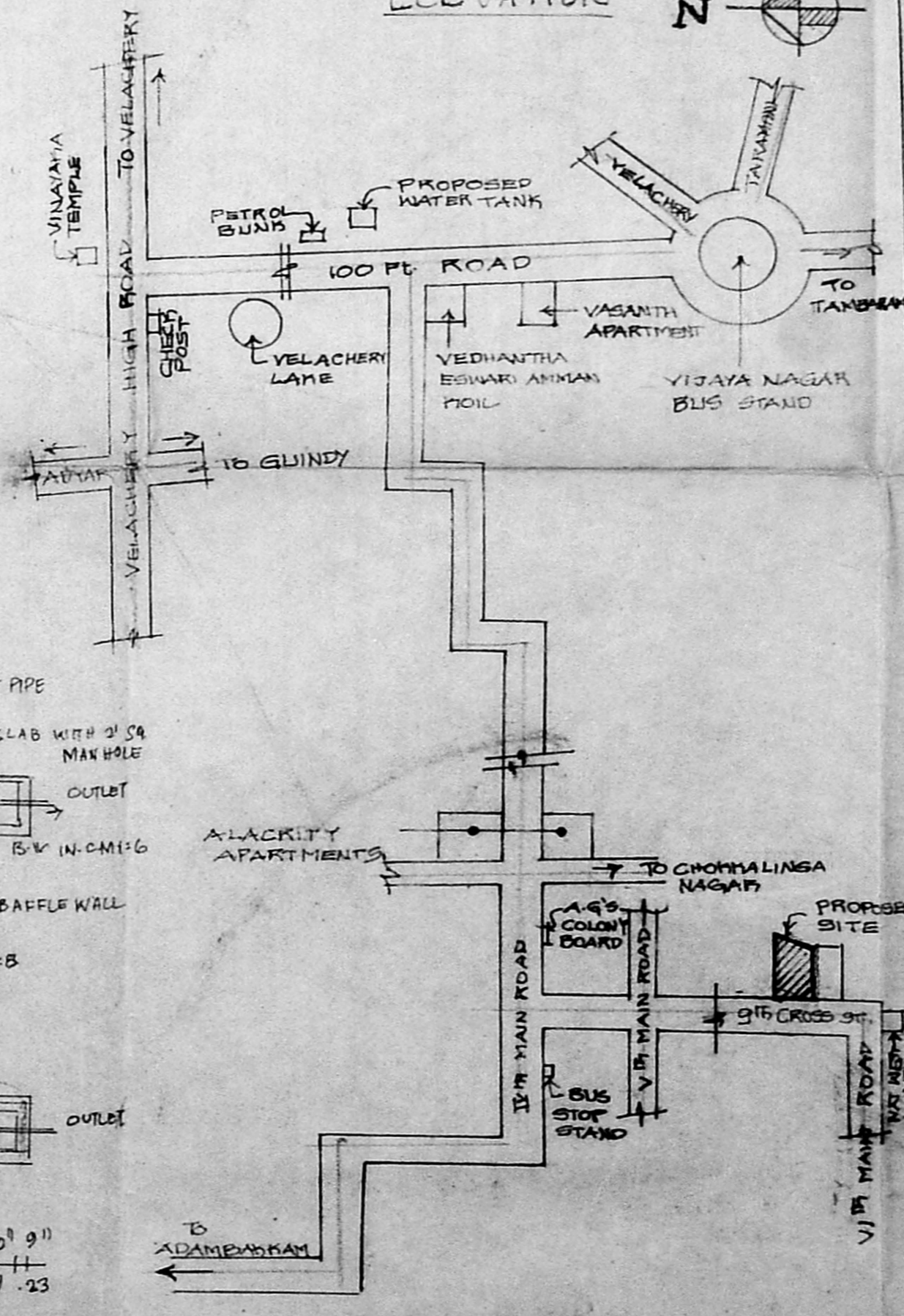

KEY PLAN (NOT TO SCALE)

REVISED PLAN

16/2/2000

JOINERY DETAILS

- D - TW DOOR 3'6" x 7'0" 1.06 x 2.13
- D1 - TW DOOR 3'0" x 7'0" 0.91 x 2.13
- D2 - TW DOOR 2'9" x 6'6" 0.83 x 1.98
- W - WINDOW 5'0" x 4'0" 1.52 x 1.20
- W1 - WINDOW 4'0" x 4'0" 1.20 x 1.20
- V - VENTILATOR 1'6" x 1'3" 0.45 x 0.38
- G.G. - GATE 4'0" x 7'0" 1.20 x 2.13

COLOUR INDEX

- PROPOSED
- ROAD
- BOUNDARY

AREA STATEMENT

	(sq ft)	(sq m)
PLOT EXTENT	614.30	570.69
GROUND FLOOR	2760.00	256.56
TOTAL BUILTUP AREA	2760.00	256.56
COVERAGE	45%	
F.S.I.	0.45	

SCALE 1" = 2'-0" (1:100) NORTH

PROPOSED RESIDENTIAL  
 BUILDING AT 9<sup>TH</sup> CROSS STREET  
 IN S. NO. 629/7, AND  
 629/8 IN VELACHERY VILLAGE  
 CORPN. DN. NO. 148. A.G.S. COLONY

OWNER: *Sidhanan*  
 A. Ganeshaikan

E. K. VENUGOPAL, Rtn. A.I.E.  
 CORPORATION OF MADRAS  
 CIVIL & SANITARY ENGINEERING  
 LICENSED SURVEYOR, CLASS-I No. 298  
 LICENSED PLUMBER, CLASS-I Metro Water  
 Sewerage No. .... Water Supply No. ....  
 8, Nalanda Street, Nungambakam (L.S. Area)  
 Member of Corporation Girls Higher Secondary School  
 MADRAS - 600 034  
 LICENSED SURVEYOR